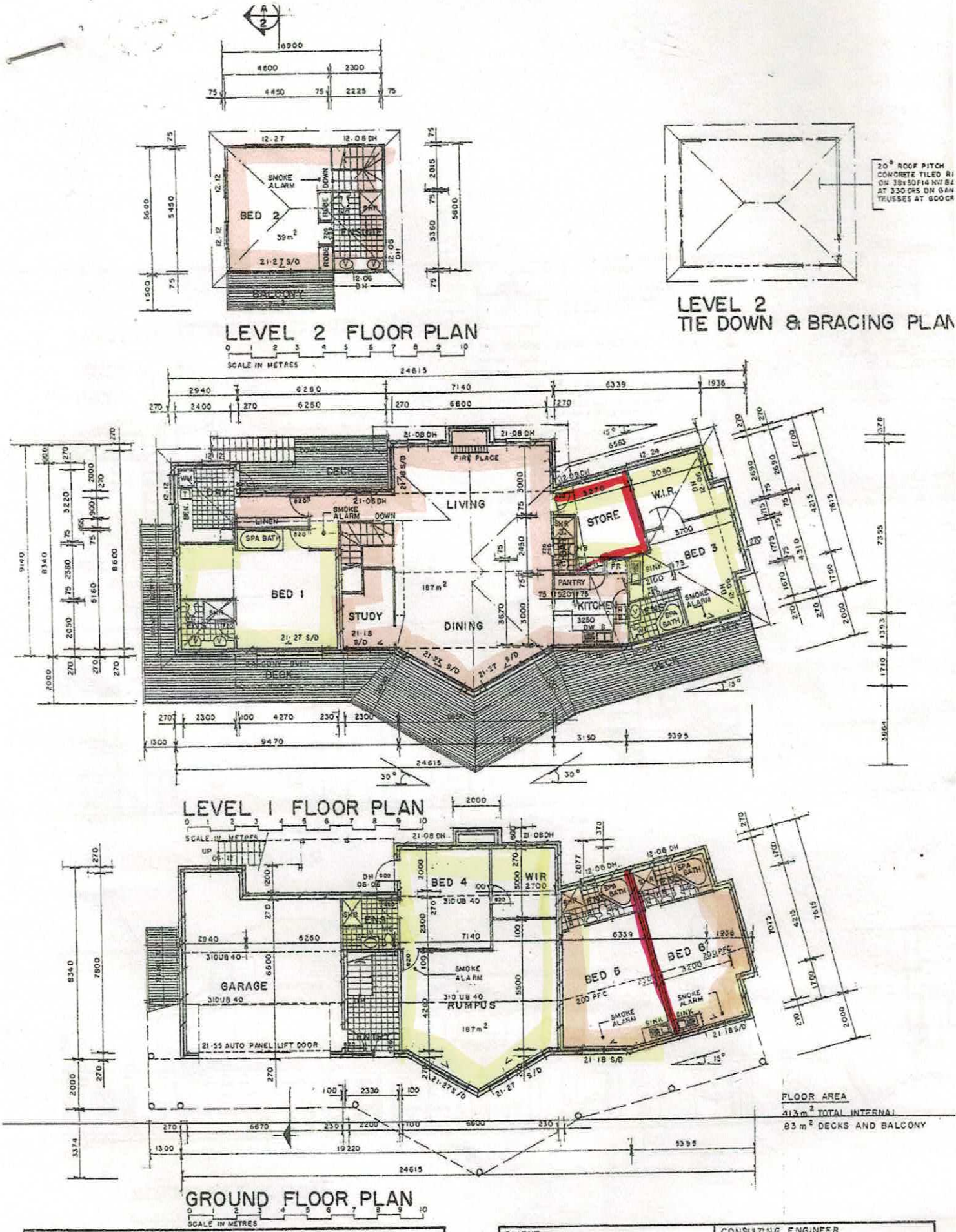


FLOOR AREA
413 m² TOTAL INTERNAL
83 m² DECKS AND BALCONY

| PROJECT | CLIENT | CONSULTING ENGINEER |
|---|---|---|
| PROPOSED RESIDENCE | K. & S. CARR | MEECHAM ENGINEERS<br>ACN 082 202 040<br>CONSULTING CIVIL & STRUCTURAL ENGINEERS, PROJECT MANAGERS<br>5-7 FOSSILWOOD COURT<br>BUDERIM<br>QUEENSLAND 4556<br>AUSTRALIA<br>TELEPHONE: 07 5476 5623<br>FACSIMILE: 07 5476 6815<br>P.O. BOX 1370,<br>MOOLOOLABA 4557 |
| PROJECT ADDRESS<br>LOT 49 POINSETTIA STREET<br>KILLARNEY | | |